



AT A GLANCE

PROJECT NAME

- Kilbirnie Primary School

PROJECT LOCATION

- North Ayrshire

CEMFLOOR INSTALLED BY

- ATS

PRODUCT USED

- Cemfloor Therm C25



PROJECT DETAILS

Cemfloor was chosen as the screed of choice for this stage of the project thanks to its many benefits including the speed of install and depths necessary, with ATS having almost 2700 sq metres to cover in this project.

Other factors such as

- Reduced drying time compared to other screeds
- Easy Installation which reduced time and costs
- Foot traffic allowed after 24/48 hours

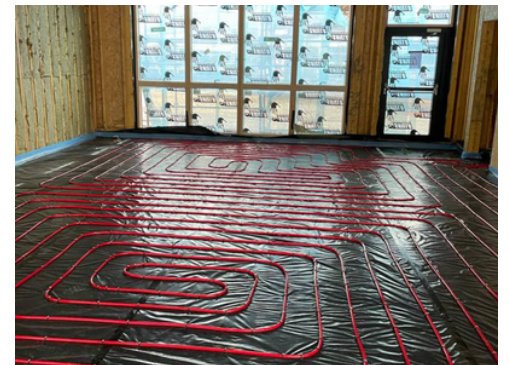

meant that other aspects of the project could continue without delay

